

Lower Thames Crossing

6.2 Environmental Statement Figures

Figure 7.2 - Local Landscape Character Areas

APFP Regulation 5(2)(a)
Infrastructure Planning
(Applications: Prescribed Forms and Procedure)
Regulations 2009
Volume 6

DATE: October 2022

Planning Inspectorate Scheme Ref: TR010032
Application Document Ref: TR010032/APP/6.2

VERSION: 1.0

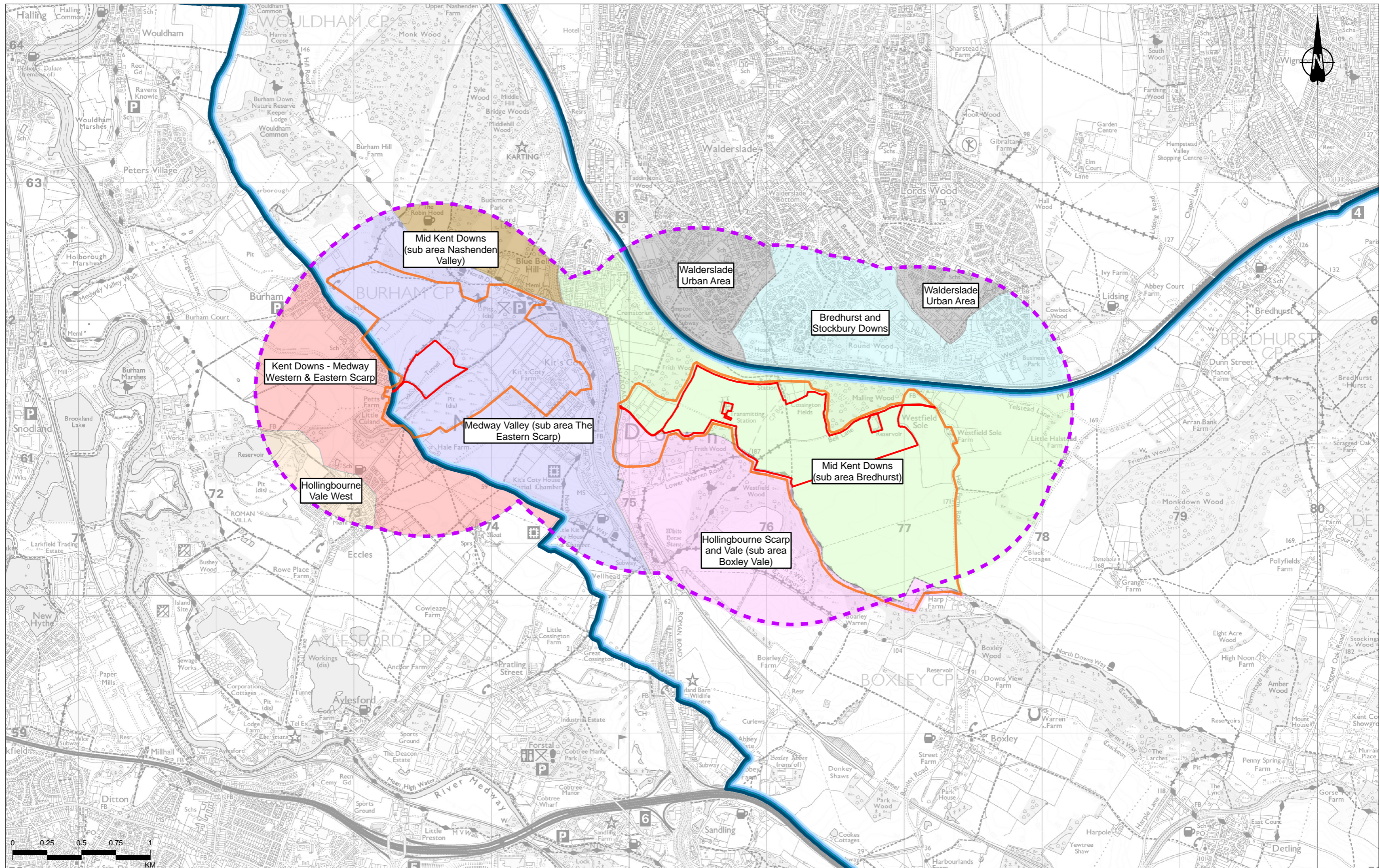

Rev	Status	Rev. Date	Purpose of revision	Drawn	Checked	Approved
P02	S8	21/09/2022	DCO Application	MPC	HP	BF

Legend

- Order Limits
- Study Area
- 1km Area of Search (Extension for Nitrogen Deposition Areas)
- Area of Outstanding Natural Beauty
- Local Landscape Character Area
- Bredhurst and Stockbury Downs
- Hollingbourne Scarp and Vale (sub area Boxley Vale)
- Hollingbourne Vale West
- Medway Valley (sub area The Eastern Scarp)
- Mid Kent Downs (sub area Bredhurst)
- Mid Kent Downs (sub area Nashenden Valley)
- Urban Area
- Kent Downs - Medway Western & Eastern Scarp



Client: **national highways**

Project: **LOWER THAMES CROSSING**

Status	DCO Application	Original Size	A3	Revision	P02
Application Document Number	TR010032/APP/6.2	Scale	1:25,000		
Drawing Title	Figure 7.2 - Local Landscape Character Areas				
Drawing Number	HE540039-CJV-ELS-SZP_EGNE00000000-DR-LE-50021				

Page 1 of 10

Z:\Environment\Environmental Statement\07_Landscape\HE540039-CJV-ELS-SZP_EGNE00000000-DR-LE-50021 - 7.2.aprx

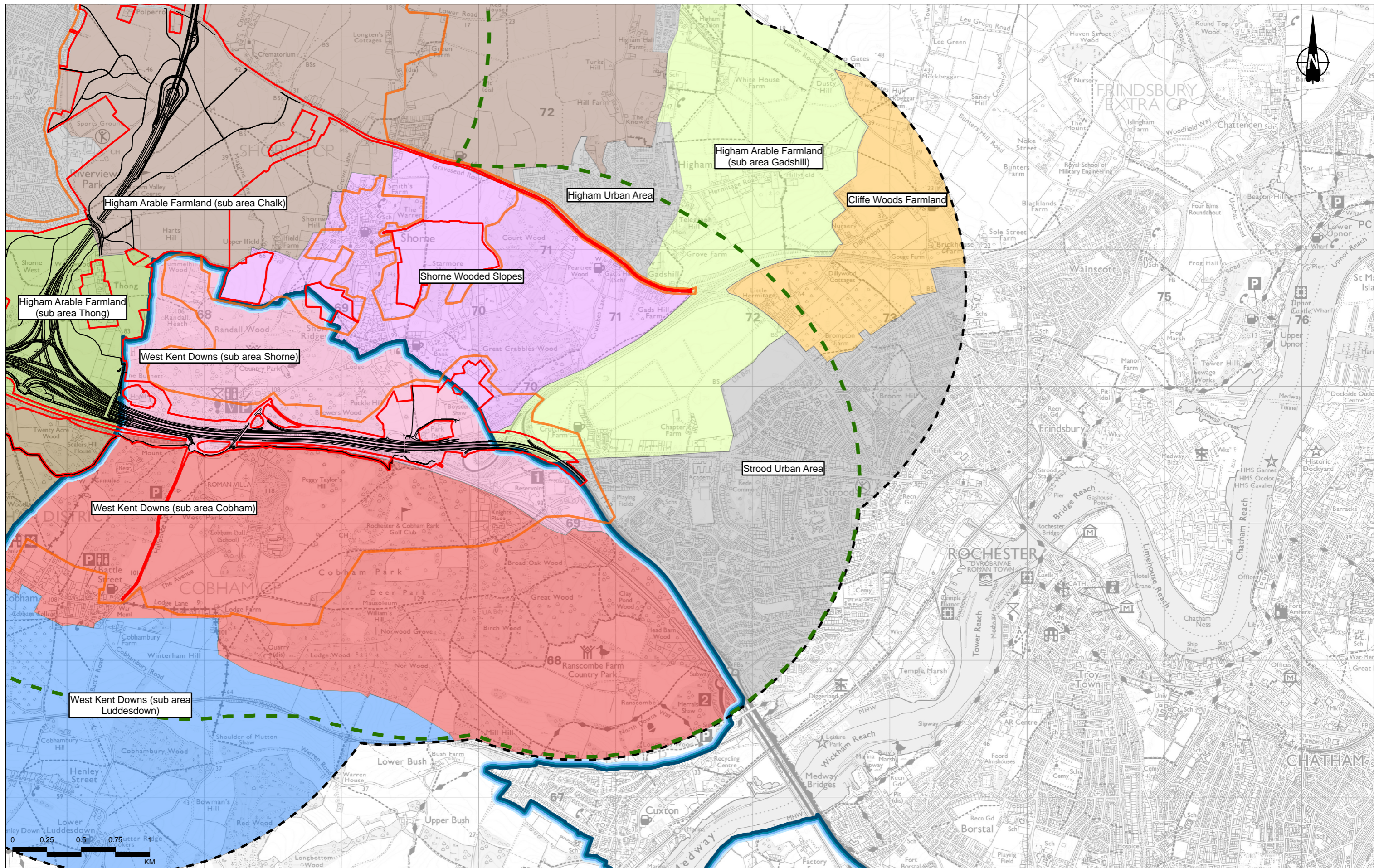

Contains Ordnance Survey data. © Crown copyright and database rights 2022. Ordnance Survey 100030649

Rev	Status	Rev. Date	Purpose of revision	Drawn	Chkd	Apprvd
P02	S8	21/09/2022	DCO Application	MPC	HP	BF

Legend

Route alignment	2km Area of Search (Offset from Order Limits Boundary)
Order Limits	Area of Outstanding Natural Beauty
Study Area	Thames Crossing Route Alignment
2km Offset from Lower	

Local Landscape Character Area

Cliffe Woods Farmland	Higham Arable Farmland (sub area Chalk)
Shorne Wooded Slopes	

Higham Arable Farmland (sub area Gadshill)	Istead Arable Farmlands
Higham Arable Farmland (sub area Thong)	Shorne Wooded Slopes
	Urban Area

West Kent Downs (sub area Cobham)	West Kent Downs (sub area Luddesdown)
West Kent Downs (sub area Shorne)	

West Kent Downs (sub area Cobham)	West Kent Downs (sub area Luddesdown)
West Kent Downs (sub area Shorne)	

West Kent Downs (sub area Cobham)	West Kent Downs (sub area Luddesdown)
West Kent Downs (sub area Shorne)	

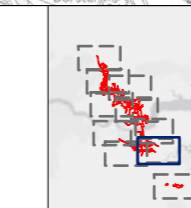

Client: **national highways**

Project: **LOWER THAMES CROSSING**

Status	DCO Application	Original Size	A3	Revision	P02
Application Document Number	TR010032/APP/6.2	Scale	1:25,000		
Drawing Title	Figure 7.2 - Local Landscape Character Areas				
Drawing Number	HE540039-CJV-ELS-SZP_EGNE00000000-DR-LE-50021				

Page 2 of 10

Z:\Environment\Environmental Statement\07_Landscape\HE540039-CJV-ELS-SZP_EGNE00000000-DR-LE-50021_7_2.aprx

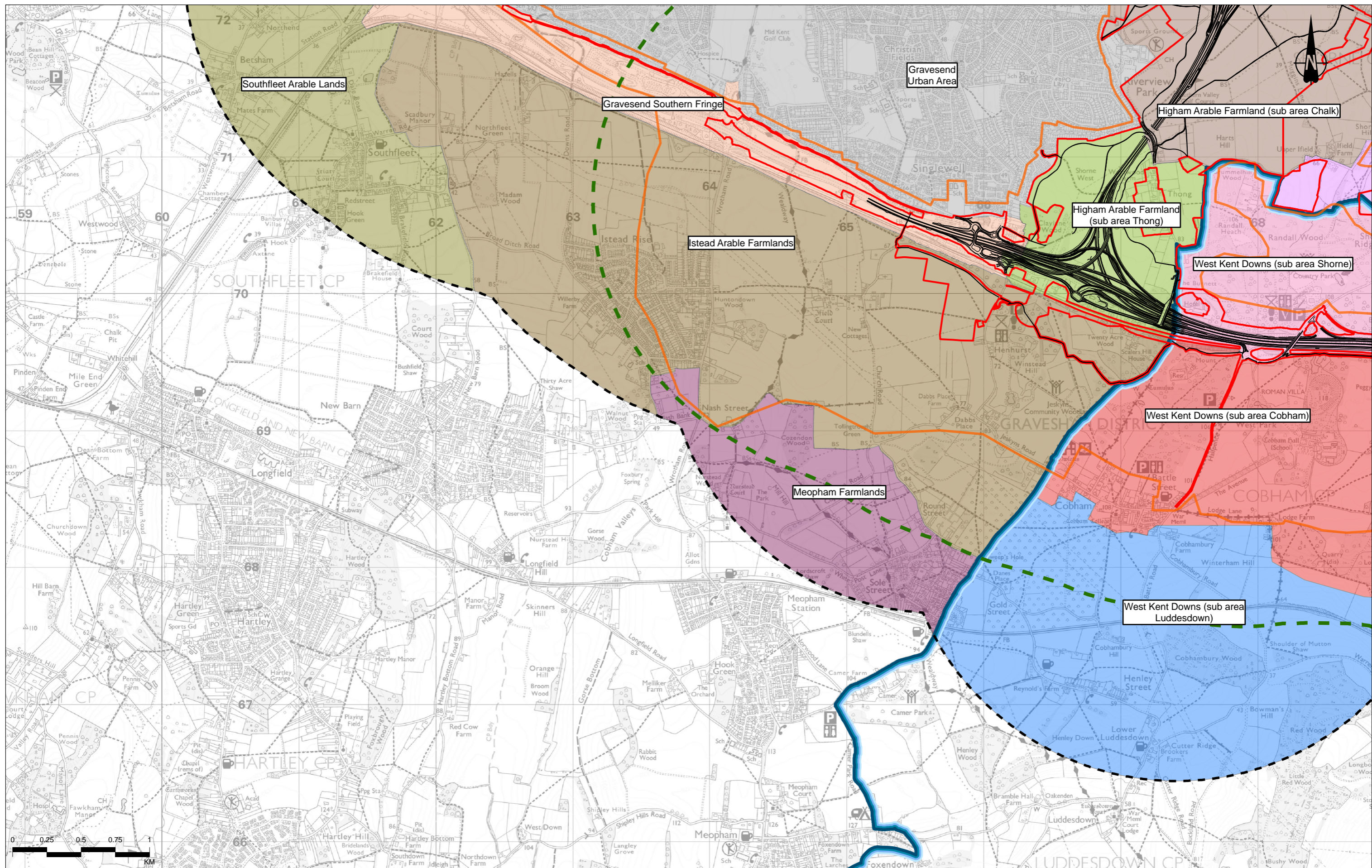

Rev	Status	Rev. Date	Purpose of revision	Drawn	Chkd	Appvd
P02	S8	21/09/2022	DCO Application	MPC	HP	BF

Legend

- Route alignment
- Order Limits
- Study Area
- 2km Offset from Lower Thames Crossing Route Alignment
- 2km Area of Search (Offset from Order Limits Boundary)
- Area of Outstanding Natural Beauty

Local Landscape Character Area

- Gravesend Southern Fringe
- Higham Arable Farmland (sub area Chalk)

Local Landscape Character Area

- Higham Arable Farmland (sub area Thong)
- Istead Arable Farmlands
- Meopham Farmlands

Local Landscape Character Area

- Shorne Wooded Slopes
- Southfleet Arable Lands
- Urban Area

Local Landscape Character Area

- West Kent Downs (sub area Cobham)
- West Kent Downs (sub area Luddesdown)
- West Kent Downs (sub area Shore)



Client: **national highways**

Project: **LOWER THAMES CROSSING**

Status	DCO Application	Original Size	A3	Revision	P02
Application Document Number	TR010032/APP/6.2	Scale	1:25,000		
Drawing Title	Figure 7.2 - Local Landscape Character Areas				
Drawing Number	HE540039-CJV-ELS-SZP_EGNE00000000-DR-LE-50021				

Z:\Environment\Environmental Statement\07_Landscape\HE540039-CJV-ELS-SZP_EGNE00000000-DR-LE-50021 - 7_2.aprx

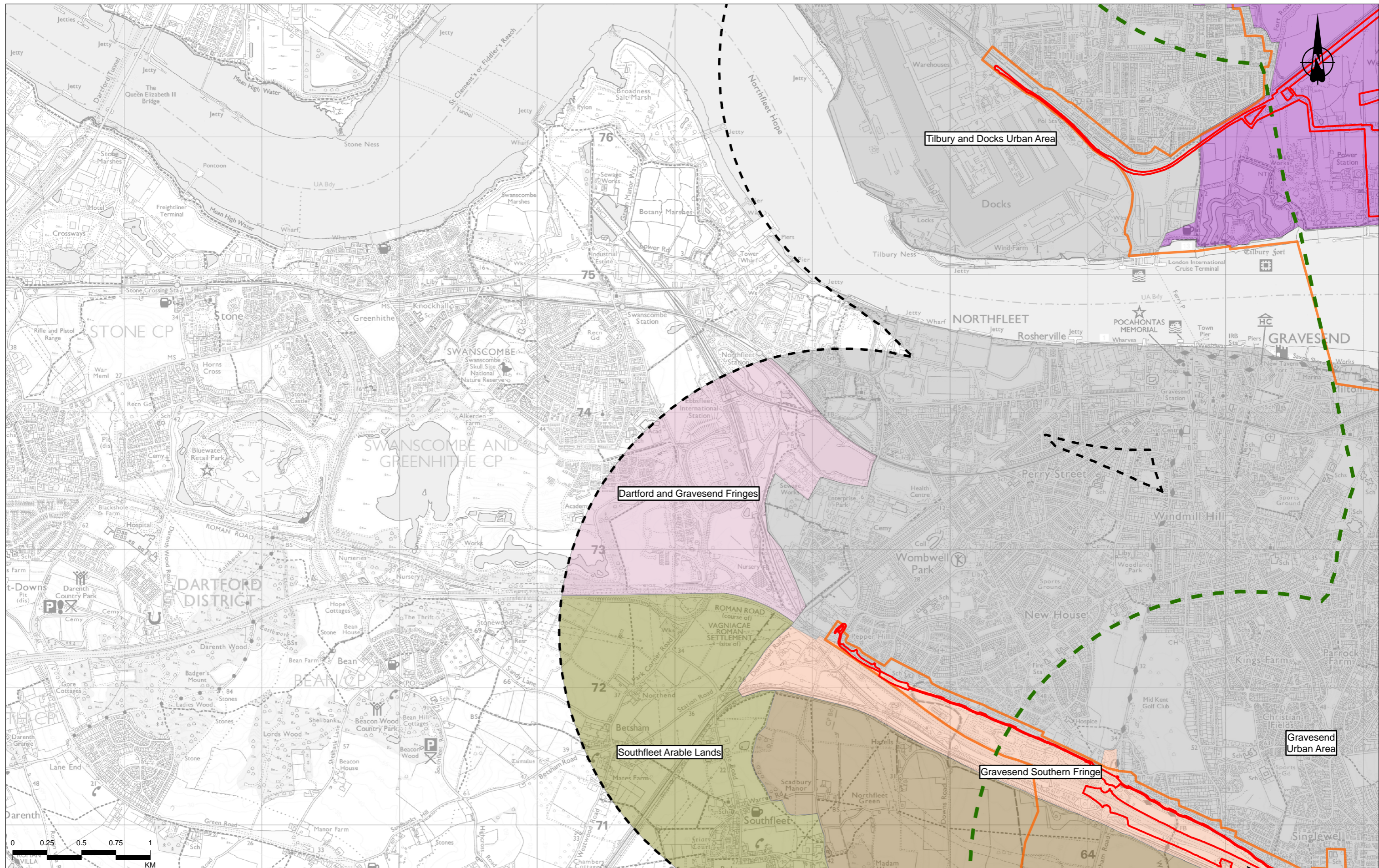

Contains Ordnance Survey data. © Crown copyright and database rights 2022. Ordnance Survey 100030649

Rev	Status	Rev. Date	Purpose of revision	Drawn	Chkd	Apprv'd
P02	S8	21/09/2022	DCO Application	MPC	HP	BF

Legend

- Route alignment
- Order Limits
- Study Area
- 2km Offset from Lower Thames Crossing Route Alignment
- 2km Area of Search (Offset from Order Limits Boundary)
- Local Landscape Character Area**
 - Dartford and Gravesend Fringes
 - Gravesend Southern Fringe
- Istead Arable Farmlands
- Southfleet Arable Lands
- Tilbury Marshes
- Urban Area

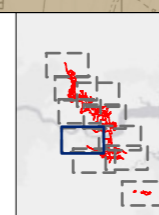

Client
 national highways
 Project
LOWER THAMES CROSSING

Status	DCO Application	Original Size	A3	Revision	P02
Application Document Number	TR010032/APP/6.2	Scale	1:25,000		
Drawing Title	Figure 7.2 - Local Landscape Character Areas				
Drawing Number	HE540039-CJV-ELS-SZP_EGNE00000000-DR-LE-50021				

Page 4 of 10

Z:\Environment\Environmental Statement\07_Landscape\HE540039-CJV-ELS-SZP_EGNE00000000-DR-LE-50021 - 7_2_aprx

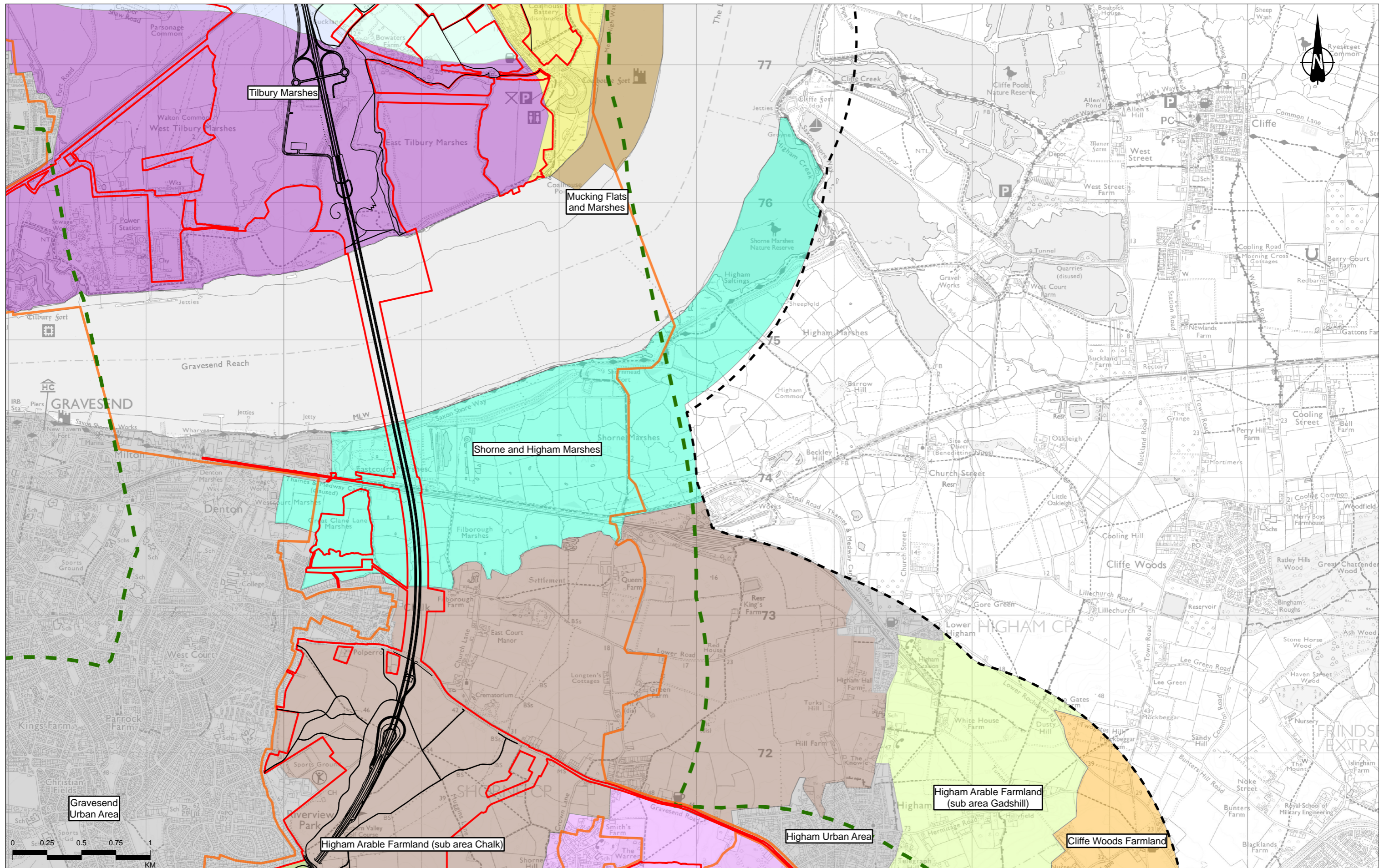

Contains Ordnance Survey data. © Crown copyright and database rights 2022. Ordnance Survey 100030649

Rev	Status	Rev. Date	Purpose of revision	Drawn	Chkd	Apprvd
P02	S8	21/09/2022	DCO Application	MPC	HP	BF

Legend	
	Route alignment
	Order Limits
	Study Area
	2km Offset from Lower Thames Crossing Route Alignment
	2km Area of Search (Offset from Order Limits Boundary)
	Local Landscape Character Area
	Chadwell Escarpment Urban Fringe
	Cliffe Woods Farmland
	Higham Arable Farmland (sub area Chalk)
	Higham Arable Farmland (sub area Gadshill)
	Higham Arable Farmland (sub area Thong)
	Mucking Flats and Marshes
	Mucking Marshes
	Shorne Wooded Slopes
	Shorne and Higham Marshes
	Tilbury Marshes
	Urban Area
	West Tilbury Urban Fringe

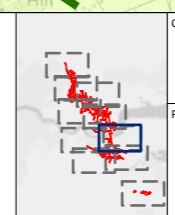

Client: national highways

Project: LOWER THAMES CROSSING

Status	DCO Application	Original Size	Revision
Application Document Number	TR010032/APP/6.2	A3	P02
Drawing Title	Figure 7.2 - Local Landscape Character Areas		
Drawing Number	Page 5 of 10		
HE540039-CJV-ELS-SZP_EGNE00000000-DR-LE-50021			

Z:\Environment\Environmental Statement\07_Landscape\HE540039-CJV-ELS-SZP_EGNE00000000-DR-LE-50021 - 7_2.aprx

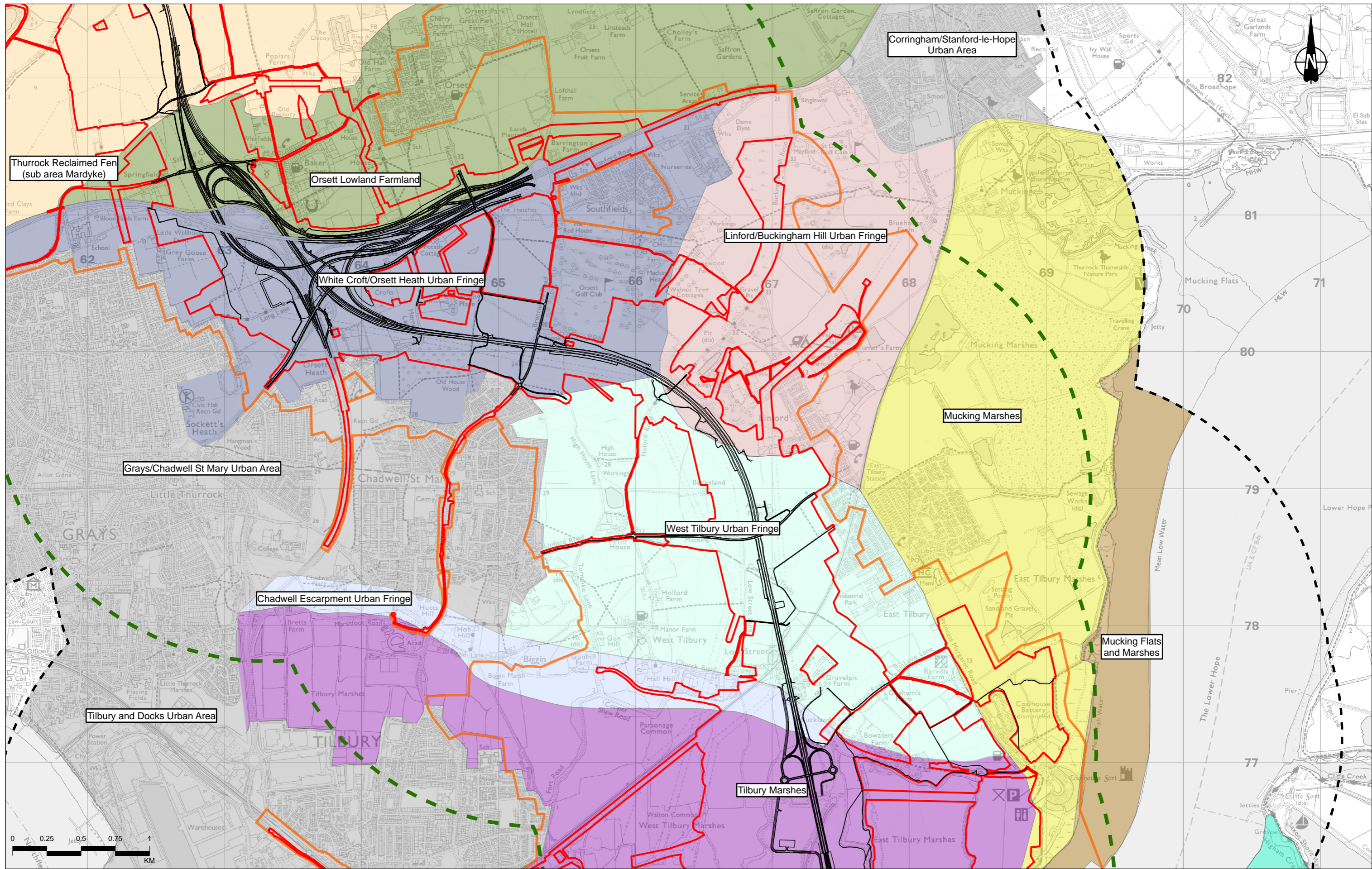

PO2	S8	21/09/2022	DCO Application	MPC	HP	BF
Rev	Status	Rev. Date	Purpose of revision	Drawn	Chkd	Apprvd

	Route alignment
	Order Limits
	Study Area

	2km Offset from Lower Thames Crossing Route Alignment
	2km Area of Search (Offset from Order Limits Boundary)

Local Landscape Character Area	
	Chadwell Escarpment Urban Fringe
	Linford/Buckingham Hill Urban Fringe

	Mucking Flats and Marshes
	Mucking Marshes
	Orsett Lowland Farmland

	Shorne and Higham Marshes
	Thurrock Reclaimed Fen (sub area Mardyke)
	Tilbury Marshes

	Urban Area
	West Tilbury Urban Fringe
	White Croft/Orsett Heath Urban Fringe

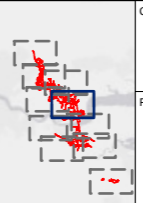

Client: national highways

Project: LOWER THAMES CROSSING

Status	DCO Application	Original Size	A3	Revision	P02
Application Document Number	TR010032/APP/6.2	Scale	1:25,000		
Drawing Title	Figure 7.2 - Local Landscape Character Areas				
Drawing Number	HE540039-CJV-ELS-SZP_EGNE00000000-DR-LE-50021				

Z:\Environment\Environmental Statement\07_Landscape\HE540039-CJV-ELS-SZP_EGNE00000000-DR-LE-50021_7_2_aprx

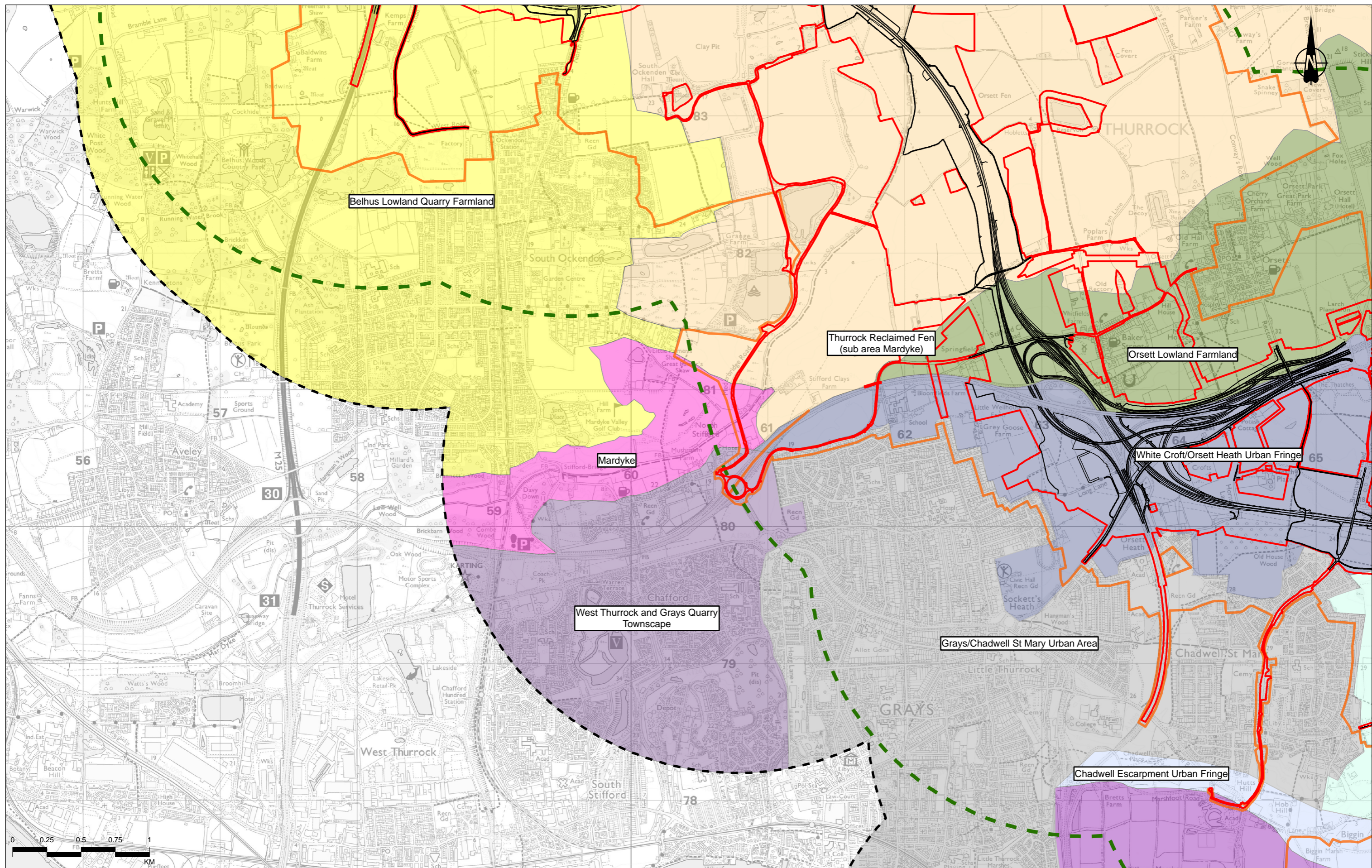

Rev	Status	Rev. Date	Purpose of revision	Drawn	Chkd	Apprvd
P02	S8	21/09/2022	DCO Application	MPC	HP	BF

Legend

- Route alignment
- Order Limits
- Study Area
- 2km Offset from Lower Thames Crossing Route Alignment

2km Area of Search (Offset from Order Limits Boundary)

Local Landscape Character Area

- Belhus Lowland Quarry Farmland

- Chadwell Escarpment Urban Fringe
- Mardyke
- Orsett Lowland Farmland
- Thurrock Reclaimed Fen (sub area Mardyke)
- Tilbury Marshes
- Urban Area

- West Thurrock and Grays Quarry Townscape
- West Tilbury Urban Fringe
- White Croft/Orsett Heath Urban Fringe

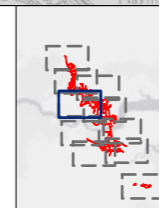

Client: **national highways**

Project: **LOWER THAMES CROSSING**

Status	DCO Application	Original Size	A3	Revision	P02
Application Document Number	TR010032/APP/6.2	Scale	1:25,000		
Drawing Title	Figure 7.2 - Local Landscape Character Areas				
Drawing Number	HE540039-CJV-ELS-SZP_EGNE00000000-DR-LE-50021				

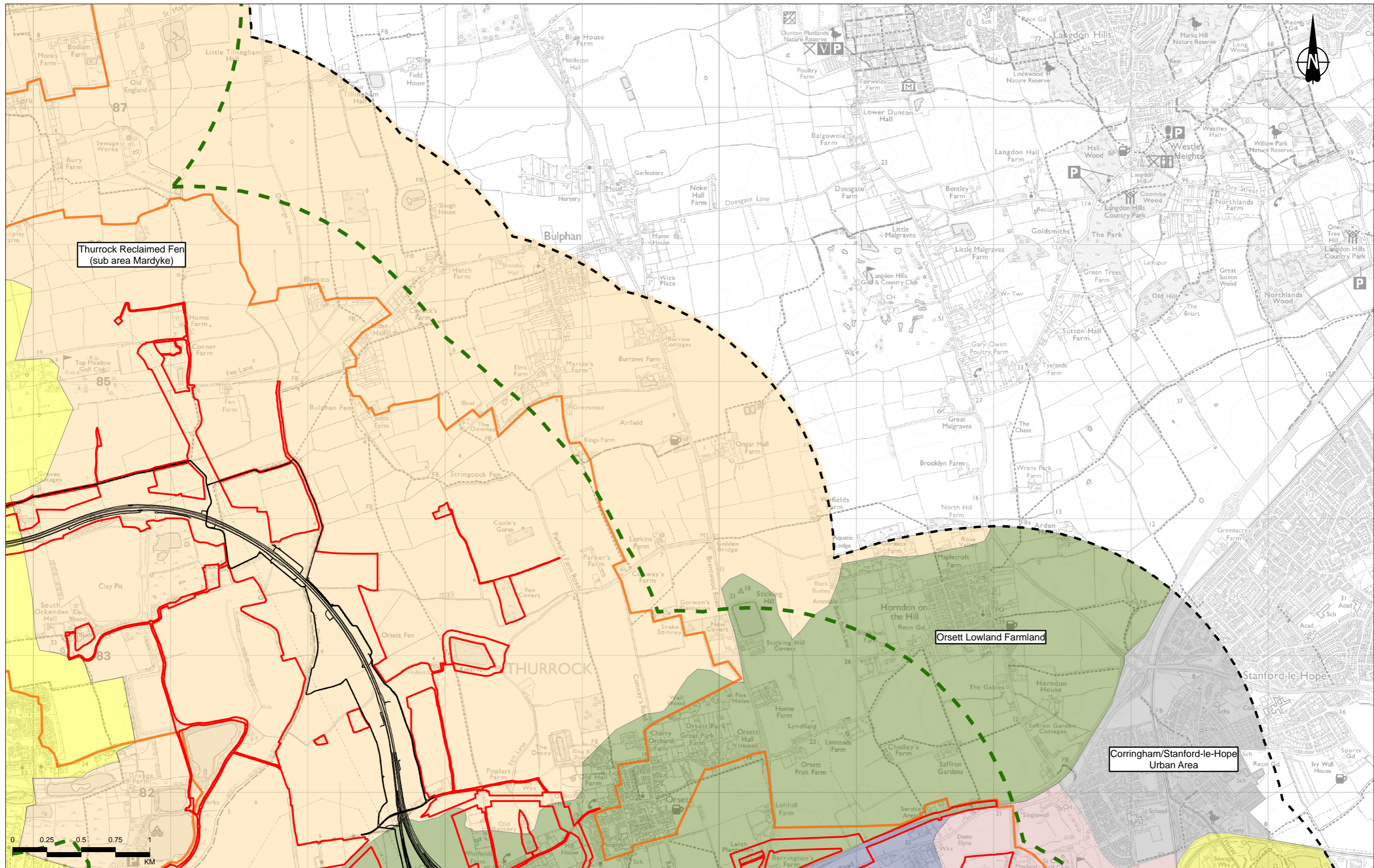

Contains Ordnance Survey data. © Crown copyright and database rights 2022. Ordnance Survey 100030649

Rev	Status	Rev. Date	Purpose of revision	Drawn	Chkd	Apprvd
P02	S8	21/09/2022	DCO Application	MPC	HP	BF

Legend		Local Landscape Character Area		Urban Area	
	Route alignment		2km Offset from Lower Thames Crossing Route Alignment		Mucking Marshes
	Order Limits		2km Area of Search (Offset from Order Limits Boundary)		Orsett Lowland Farmland
	Study Area		Belhus Lowland Quarry Farmland		Urban Area
			Fen (sub area Mardyke)		White Croft/Orsett
			Linford/Buckingham Hill Urban Fringe		Heath Urban Fringe

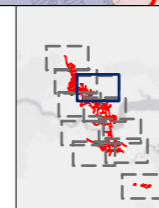

Client: **national highways**

Project: **LOWER THAMES CROSSING**

Status	DCO Application	Original Size	A3	Revision	P02
Application Document Number	TR010032/APP/6.2	Scale	1:25,000		
Drawing Title	Figure 7.2 - Local Landscape Character Areas				
Drawing Number	HE540039-CJV-ELS-SZP_EGNE00000000-DR-LE-50021				

Page 8 of 10

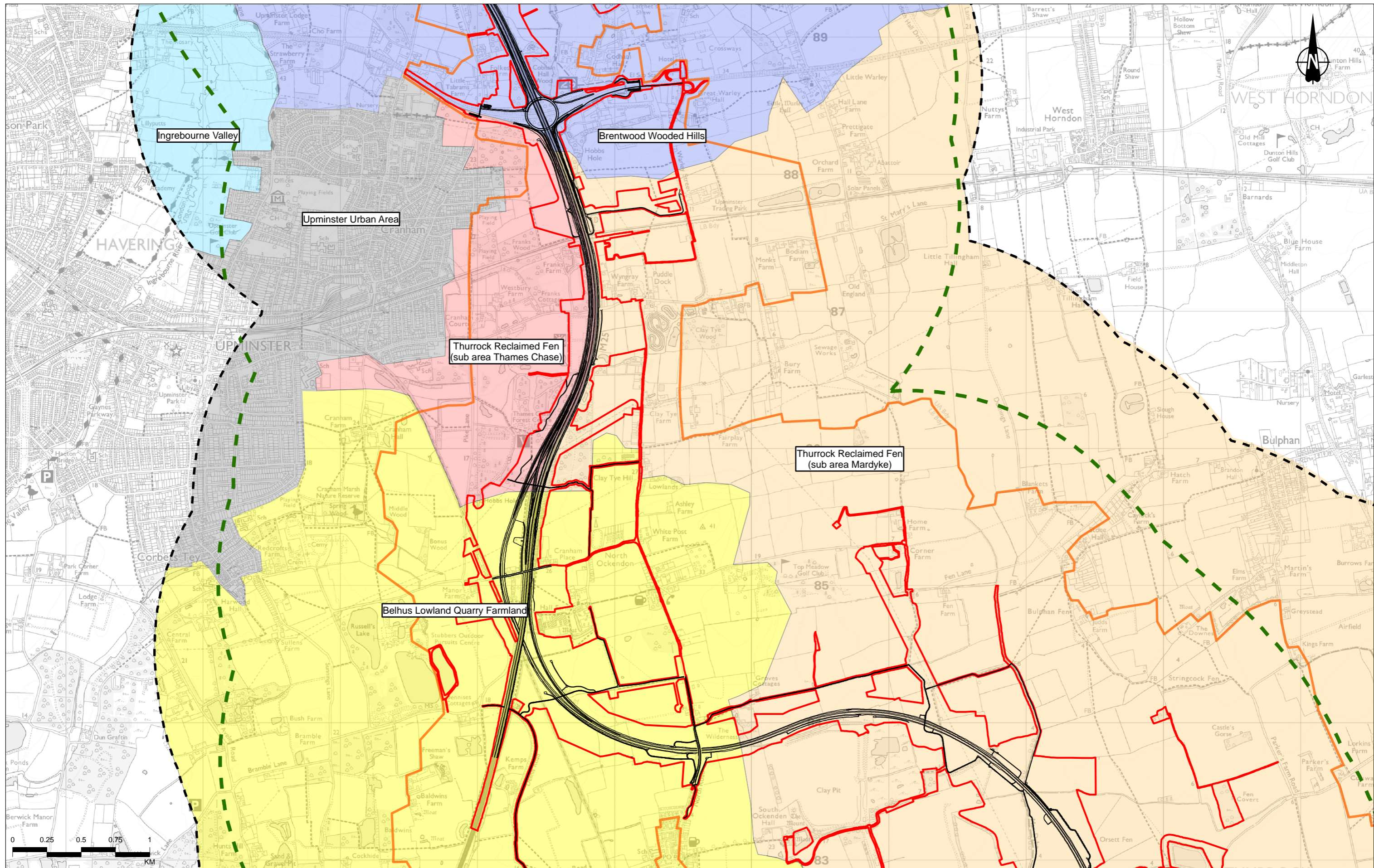

Contains Ordnance Survey data. © Crown copyright and database rights 2022. Ordnance Survey 100030649

Rev	Status	Rev. Date	Purpose of revision	Drawn	Chkd	Apprvd
P02	S8	21/09/2022	DCO Application	MPC	HP	BF

Legend

- Route alignment
- Order Limits
- Study Area
- 2km Offset from Lower Thames Crossing Route Alignment
- 2km Area of Search (Offset from Order Limits Boundary)
- Local Landscape Character Area**
 - Belhus Lowland Quarry Farmland
 - Brentwood Wooded Hills
- Ingrebourne Valley
- Thurrock Reclaimed Fen (sub area Mardyke)
- Fen (sub area Thames Chase)
- Urban Area

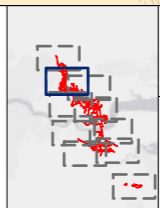

Client
national highways

Project
LOWER THAMES CROSSING

Status	DCO Application	Original Size	A3	Revision	P02
Application Document Number	TR010032/APP/6.2	Scale	1:25,000		
Drawing Title	Figure 7.2 - Local Landscape Character Areas				
Drawing Number	HE540039-CJV-ELS-SZP_EGNE00000000-DR-LE-50021				
Page 9 of 10					

Z:\Environment\Environmental Statement\07_Landscape\HE540039-CJV-ELS-SZP_EGNE00000000-DR-LE-50021 - 7_2.aprx

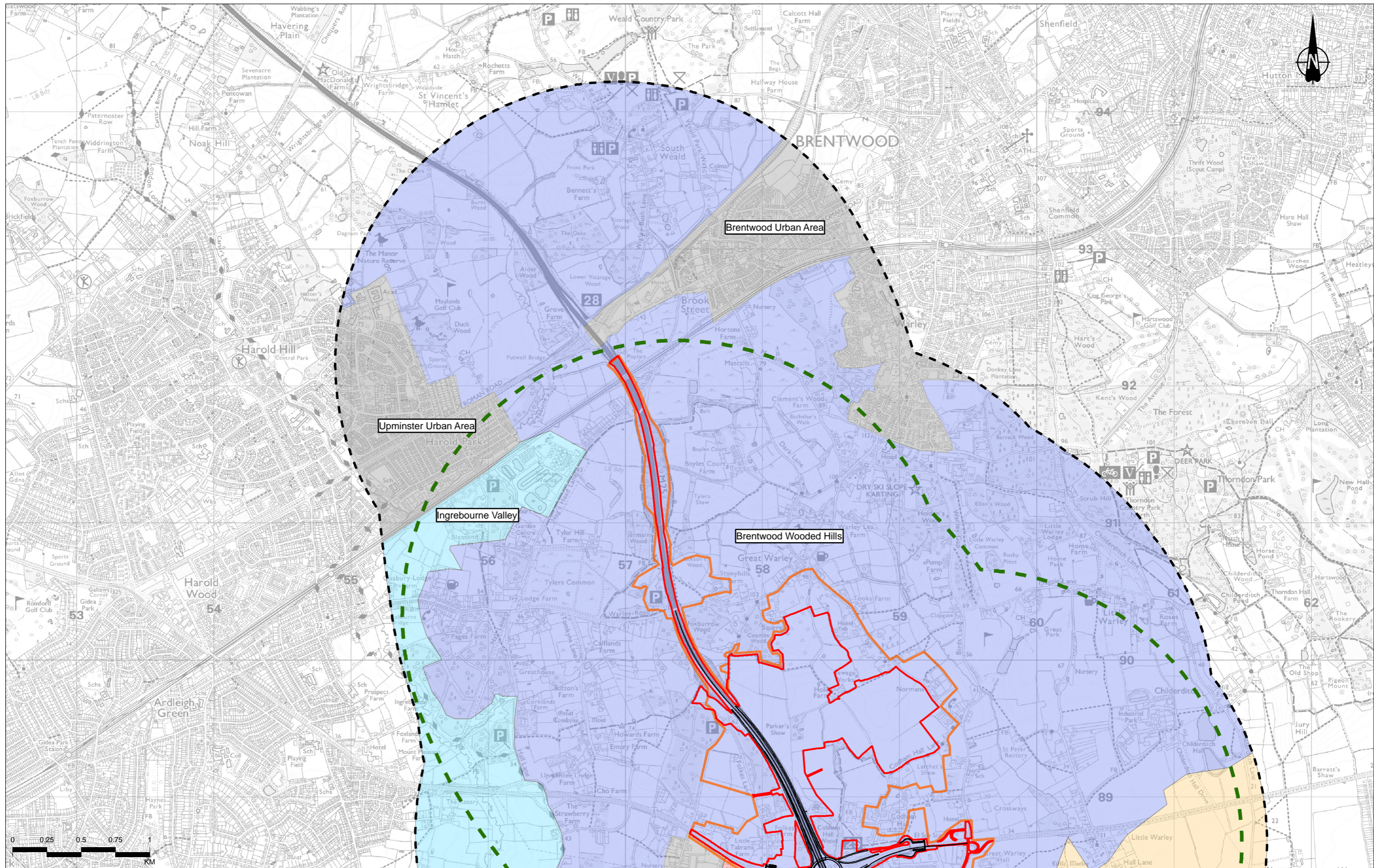

Contains Ordnance Survey data. © Crown copyright and database rights 2022. Ordnance Survey 100030649

P02	S8	21/09/2022	DCO Application	MPC	HP	BF
Rev	Status	Rev. Date	Purpose of revision	Drawn	Checked	Approved

Route alignment	2km Offset from Lower Thames Crossing Route Alignment	Local Landscape Character Area	Thurrock Reclaimed Fen (sub area Mardyke)	Urban Area
Order Limits	2km Area of Search (Offset from Order Limits Boundary)	Brentwood Wooded Hills	Thurrock Reclaimed Fen (sub area Thames Chase)	
Study Area		Ingrebourne Valley		

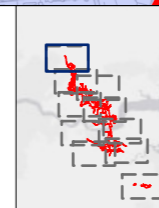

Client: national highways

Project: LOWER THAMES CROSSING

Status	DCO Application	Original Size	A3	Revision	P02
Application Document Number	TR010032/APP/6.2	Scale	1:25,000		
Drawing Title	Figure 7.2 - Local Landscape Character Areas				
	Page 10 of 10				
Drawing Number	HE540039-CJV-ELS-SZP_EGNE00000000-DR-LE-50021				

If you need help accessing this or any other National Highways information, please call **0300 123 5000** and we will help you.

© Crown copyright 2022.

You may re-use this information (not including logos) free of charge in any format or medium, under the terms of the Open Government Licence. To view this licence:

visit www.nationalarchives.gov.uk/doc/open-government-licence/

write to the **Information Policy Team, The National Archives, Kew, London TW9 4DU**, or email psi@nationalarchives.gsi.gov.uk.

Mapping (where present): © Crown copyright and database rights 2022 OS 100030649. You are permitted to use this data solely to enable you to respond to, or interact with, the organisation that provided you with the data. You are not permitted to copy, sub-license, distribute or sell any of this data to third parties in any form.

If you have any enquiries about this publication email info@nationalhighways.co.uk or call **0300 123 5000***.

*Calls to 03 numbers cost no more than a national rate call to an 01 or 02 number and must count towards any inclusive minutes in the same way as 01 and 02 calls. These rules apply to calls from any type of line including mobile, BT, other fixed line or payphone. Calls may be recorded or monitored.

Printed on paper from well-managed forests and other controlled sources when issued directly by National Highways.

Registered office Bridge House, 1 Walnut Tree Close, Guildford GU1 4LZ

National Highways Company Limited registered in England and Wales number 09346363